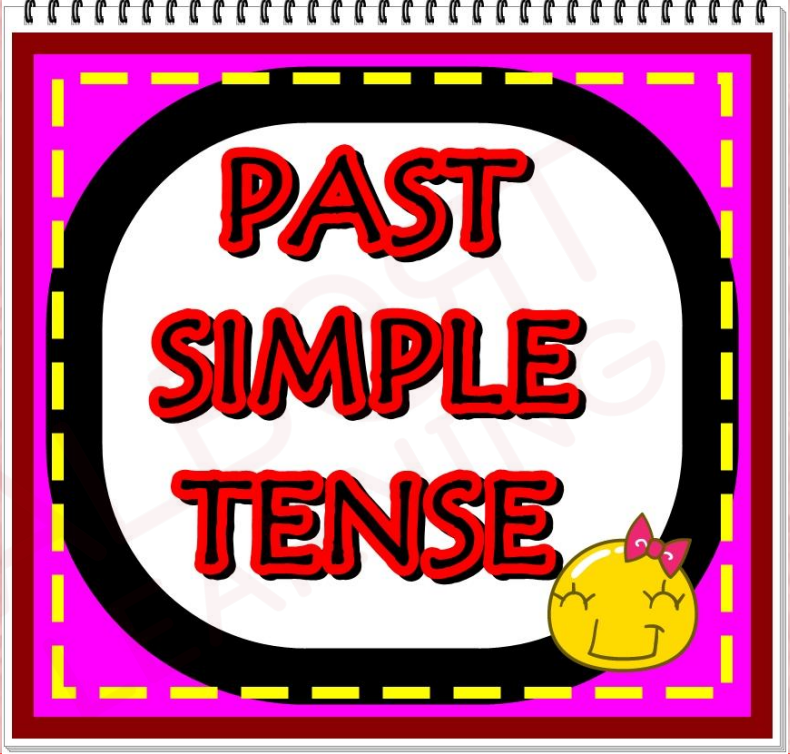

Tenses – 2 (Past Simple Of “To Have”, “To Do”)

A1 – A2

Module 6

© Albert-Learning

Here's What We Will Be Learning in this Presentation:

Summary

- Let us learn the Simple Past Tense of "To Have" and "To Do"- positive, negative, question form.
- Exercises.

© Albert-Learning

Simple Past Tense – To Have (**Positive**)

I
You
She/he
It
They
We

had

a cold.

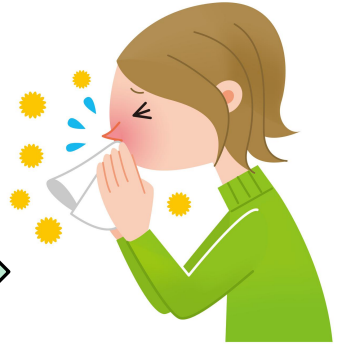

© Albert-Learning