Human Resource

Vocabulary

Tactics: a planned way of doing something. **Eg.** These bomb attacks represent a change of **tactics** by the terrorists.

Onboarding: New employee onboarding is the process of getting new hires adjusted to the social and performance aspects of their new jobs quickly and smoothly.

Payroll: a list of the people employed by a company showing how much each one earns**.**

Perks: an advantage or something extra, such as money or goods, that you are given because of your job.

Automation: the use of machines that operate automatically.

Pay heed to: to listen carefully or pay close attention; to give (something) ample or due consideration.

© **2018** albert-learning.com

Introduction

It is said that 'All corporate strengths are dependent on people'. Human Resources/HR is the term used for an employee or workforce that serves the organization by undertaking various tasks enabling the company to achieve their goals. Thus the HR acts as a central pillar for many organizations.

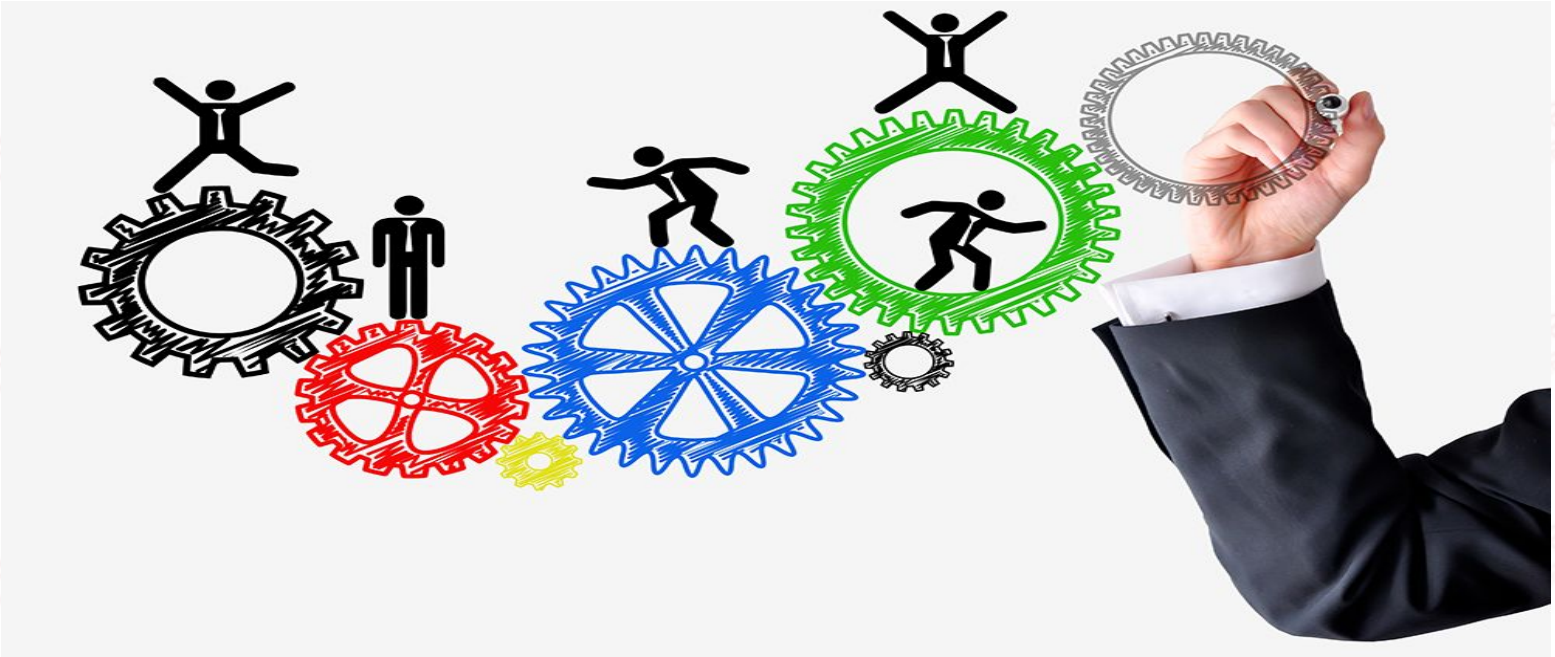

© 2018 albert-learning.com